Deutsches Rotes Kreuz

DRK-Kreisverband Essen e. V.

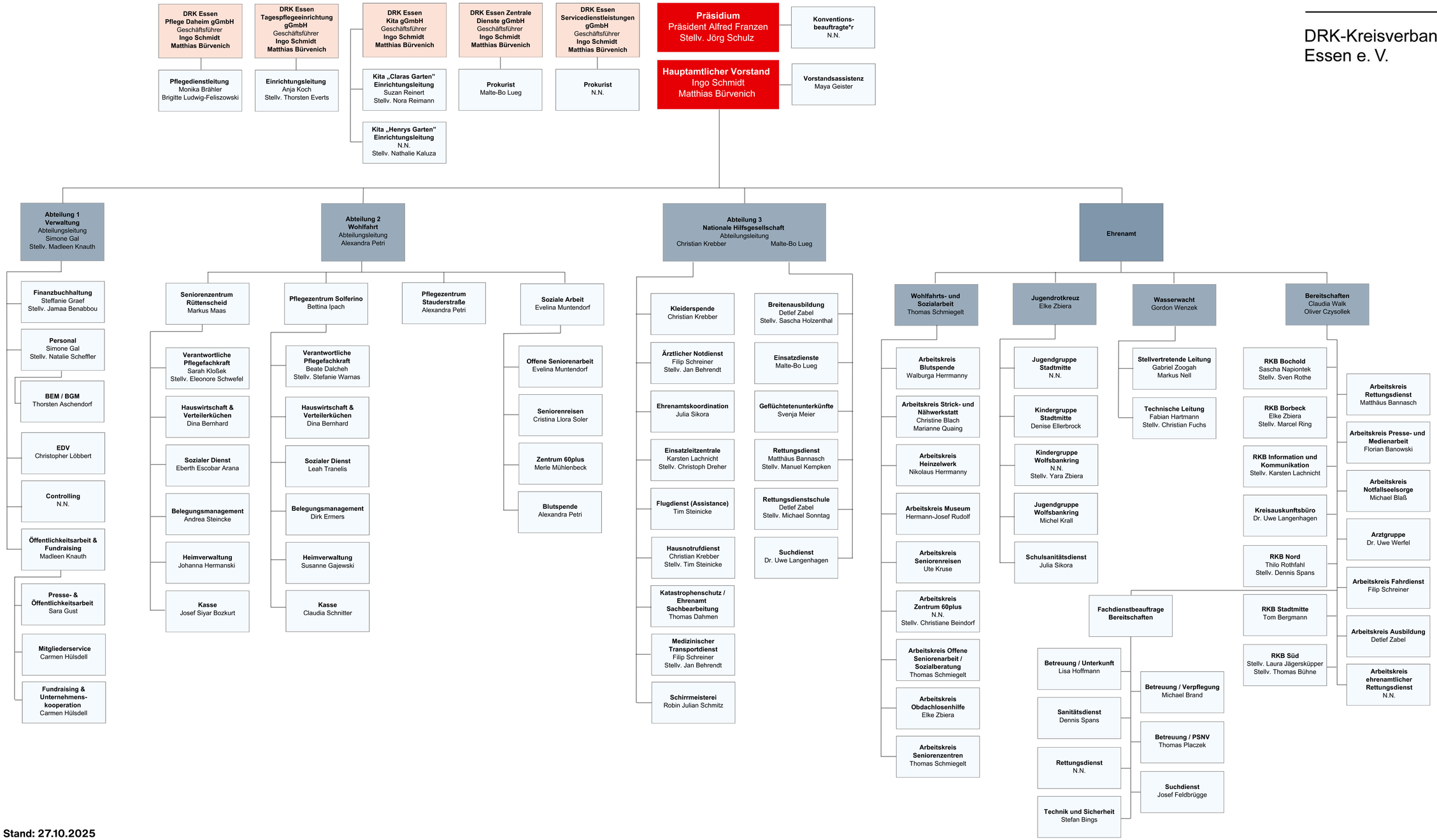

Stand: 27.10.2025