Deutsches Rotes Kreuz

DRK-Kreisverband Essen e. V.

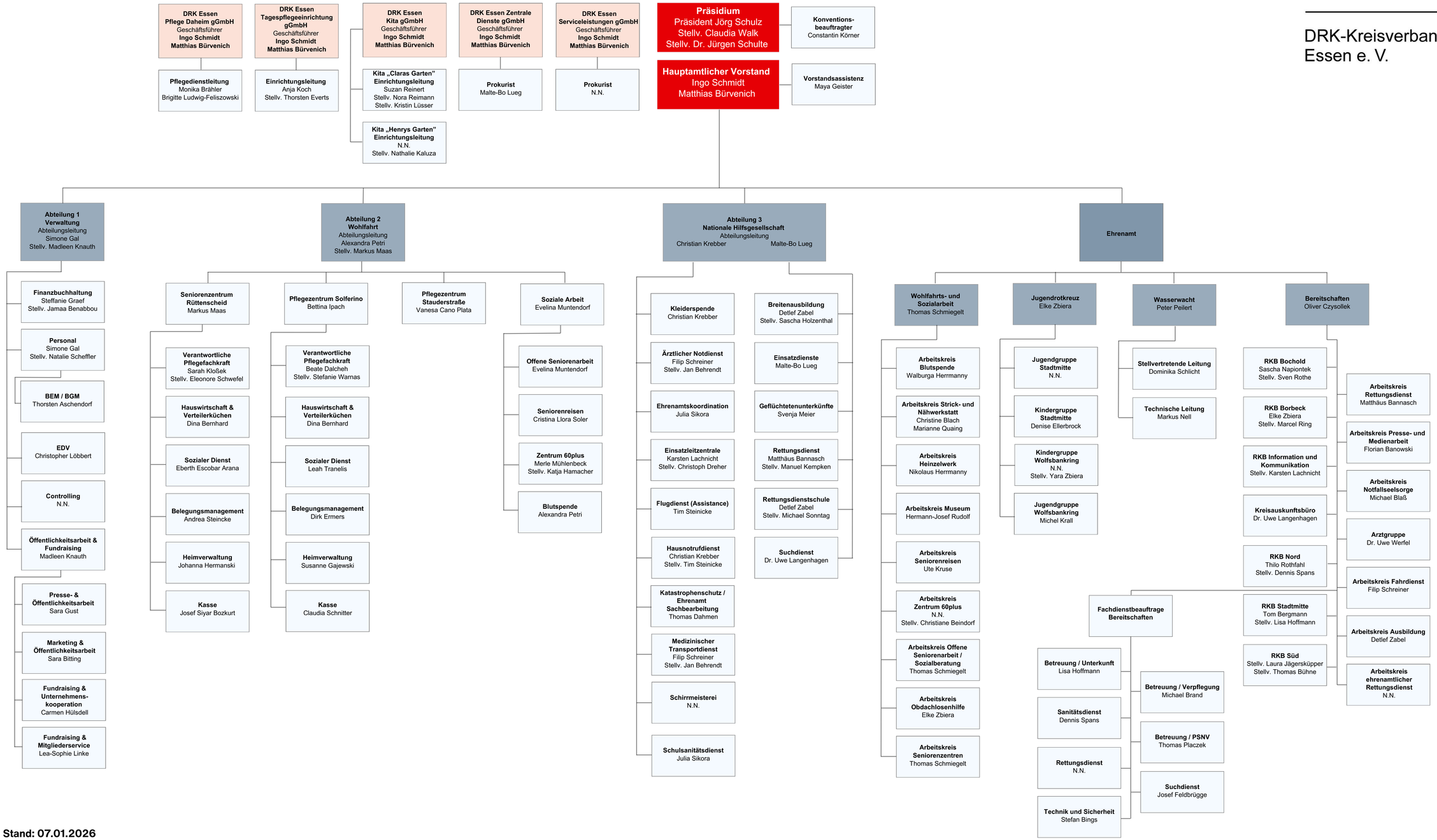

Stand: 07.01.2026