Deutsches Rotes Kreuz

DRK-Kreisverband Essen e. V.

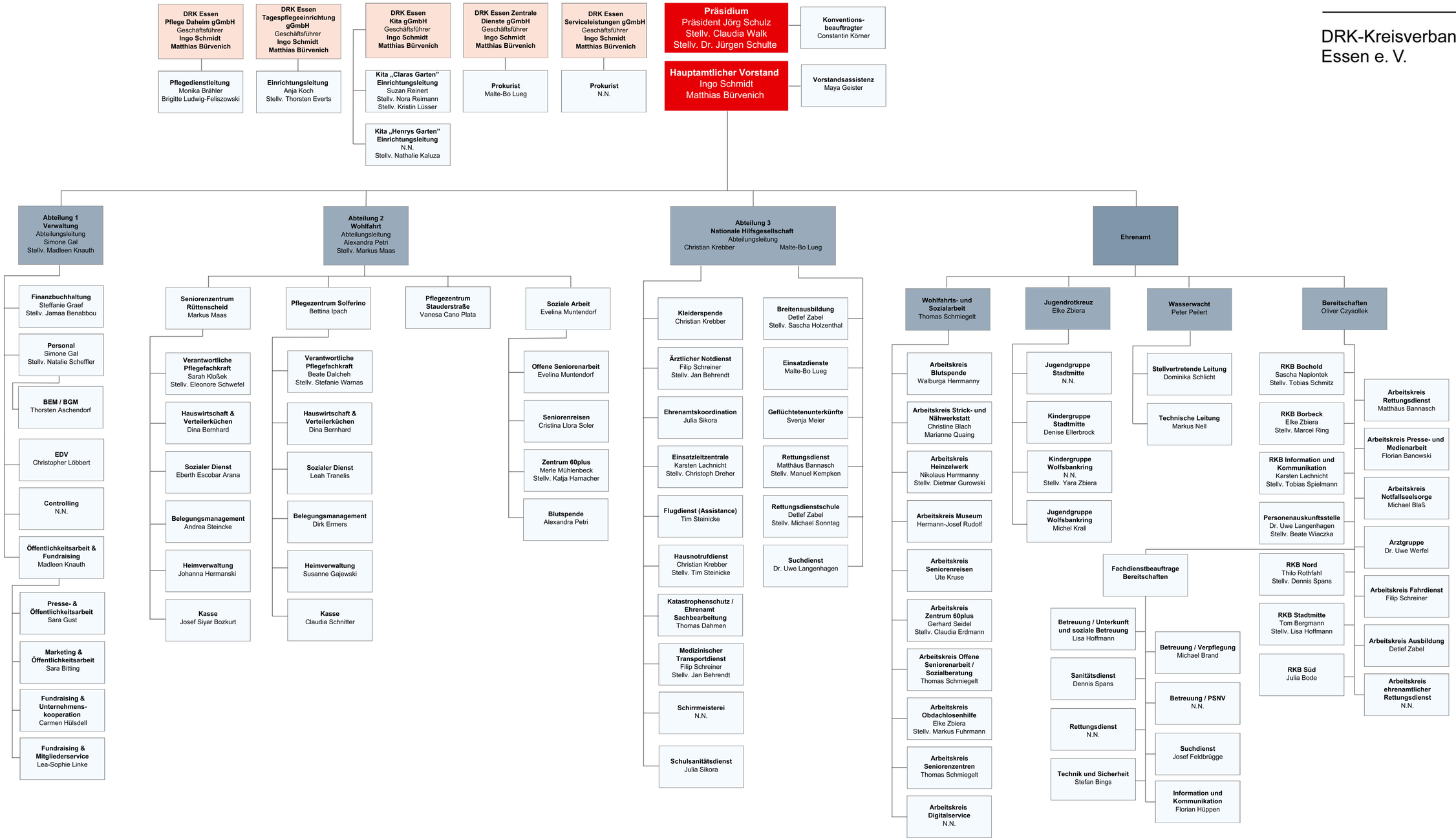

Stand: 11.02.2026